

St Theresa's Safeguarding Flowchart

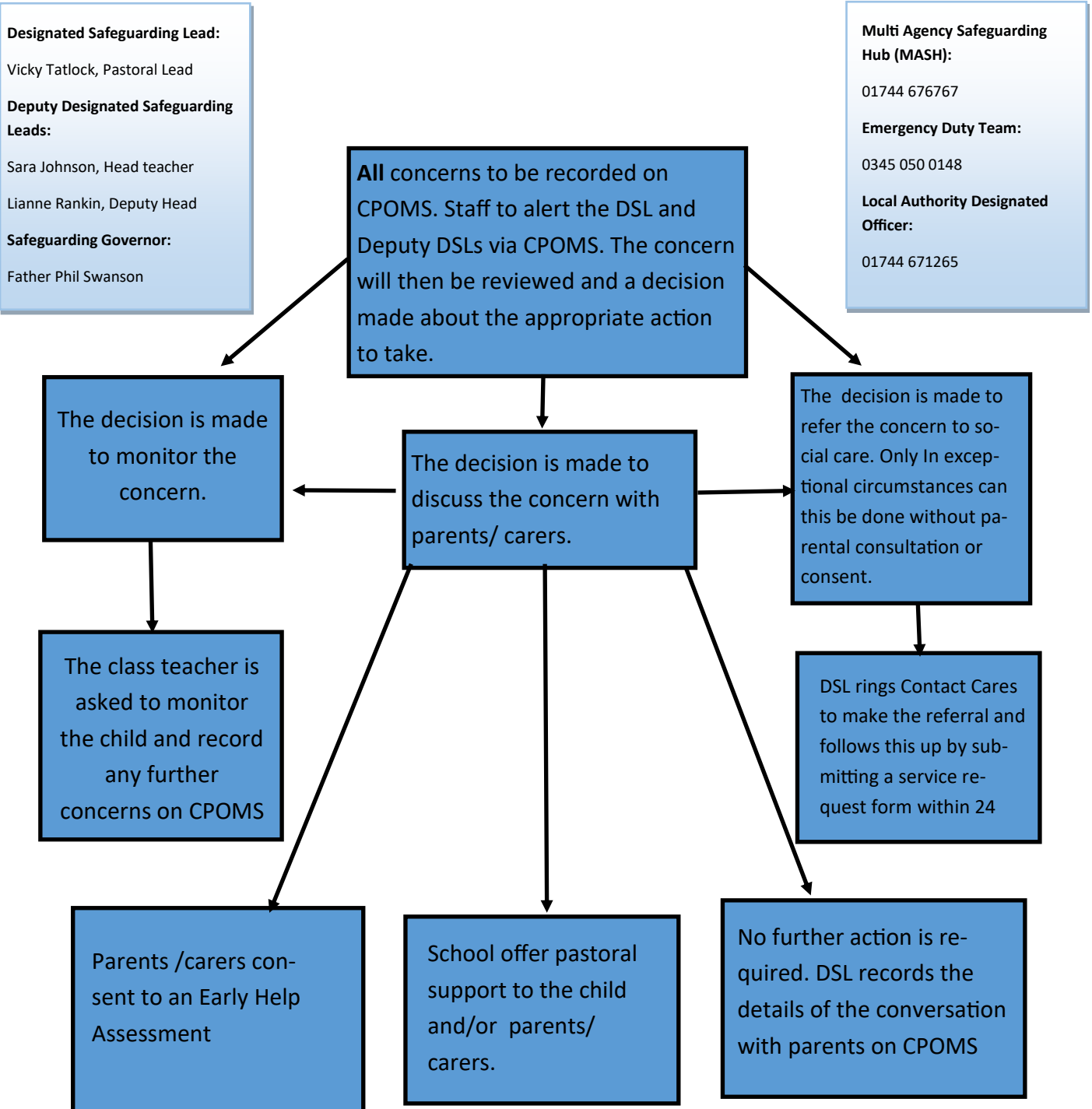

Safeguarding and promoting the welfare of children is **everyone's** responsibility. **All** staff need to:

- be able to recognise the signs of abuse
- be confident that they would know what to do if a child made a disclosure to them
- be prepared to identify children that would benefit from early help

If you require support or advice in relation to a safeguarding issue please do not hesitate to speak to the safeguarding lead.